

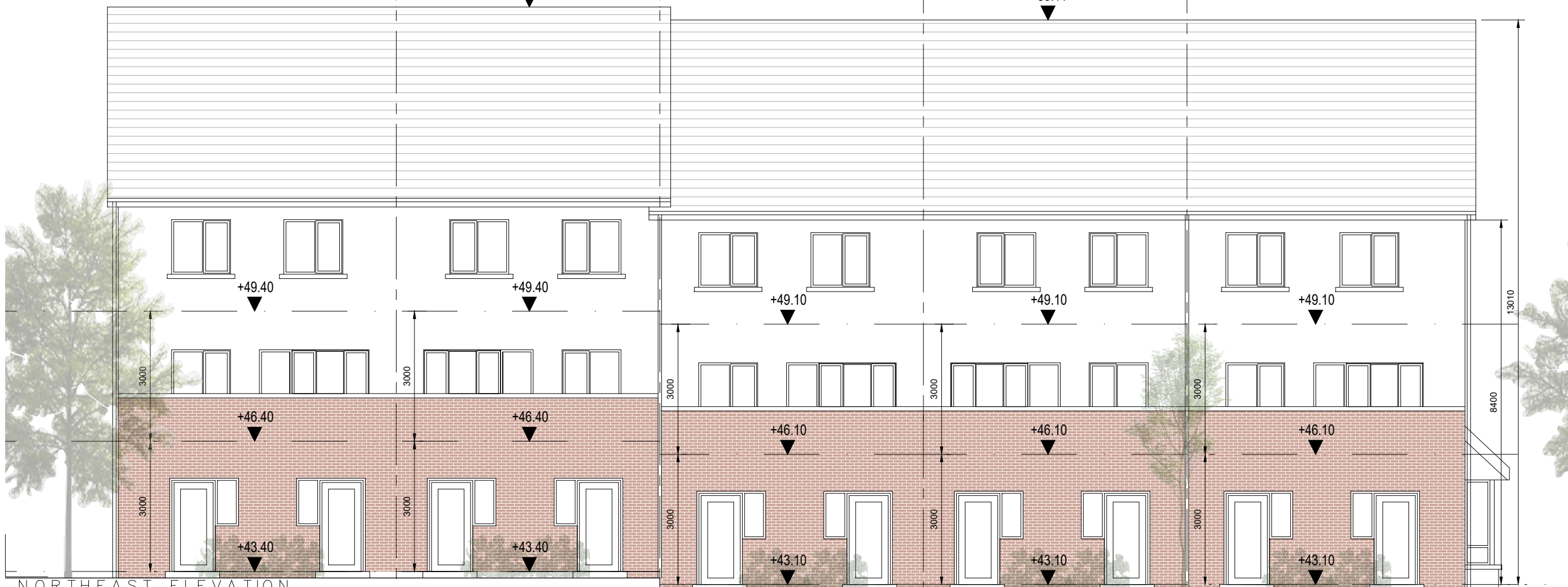

SOUTHWEST ELEVATION



NORTHEAST ELEVATION

- © This drawing is copyright.
- 1 Do not scale this drawing.
 - 2 Errors and omissions to be immediately notified to Architect.
 - 3 All dimensions to be checked on site.
 - 4 To be read with relevant Engineers drawings.

Notes:

1. All dimensions in millimetres

External Finishes:

Roof:
Clay or concrete tiles or slates with solar thermal or photovoltaic panels subject to orientation and detailed design.

Walls:
Painted render finish and selected facing brick.

Windows:
uPVC or timber framed

Gutters/downpipes:
uPVC or aluminium

Front Door:
Selected coloured composite or painted timber door with glazed light in leaf

revisions	date	inls
description		
DUPLEX BLOCK 2 SOUTHWEST & NORTHEAST ELEVATIONS		drawing no. 1828 P DP2-104 <small>cad ref. 18282 Navan2 - Navan2 - Navan2 - Navan2 - Navan2</small>
job	DEVELOPMENT AT ACADEMY STREET NAVAN CO. MEATH	scale 1:100 A3 date NOV '19 drawn PMV/CQ checked PMV
client	COINDALE LIMITED	
issue	PLANNING	
CONROY CROWE KELLY ARCHITECTS 65 MERRION SQUARE DUBLIN 2 PHONE 6613990/1 FAX 6765715 e-mail info@cck.ie		